TM/16/02512/FL

Brionne The Street Ryarsh West Malling Kent ME19 5LQ

Demolition of existing dwelling and erection of three detached bungalows; creation of new vehicular access and provision of access drive, landscaping and other ancillary works
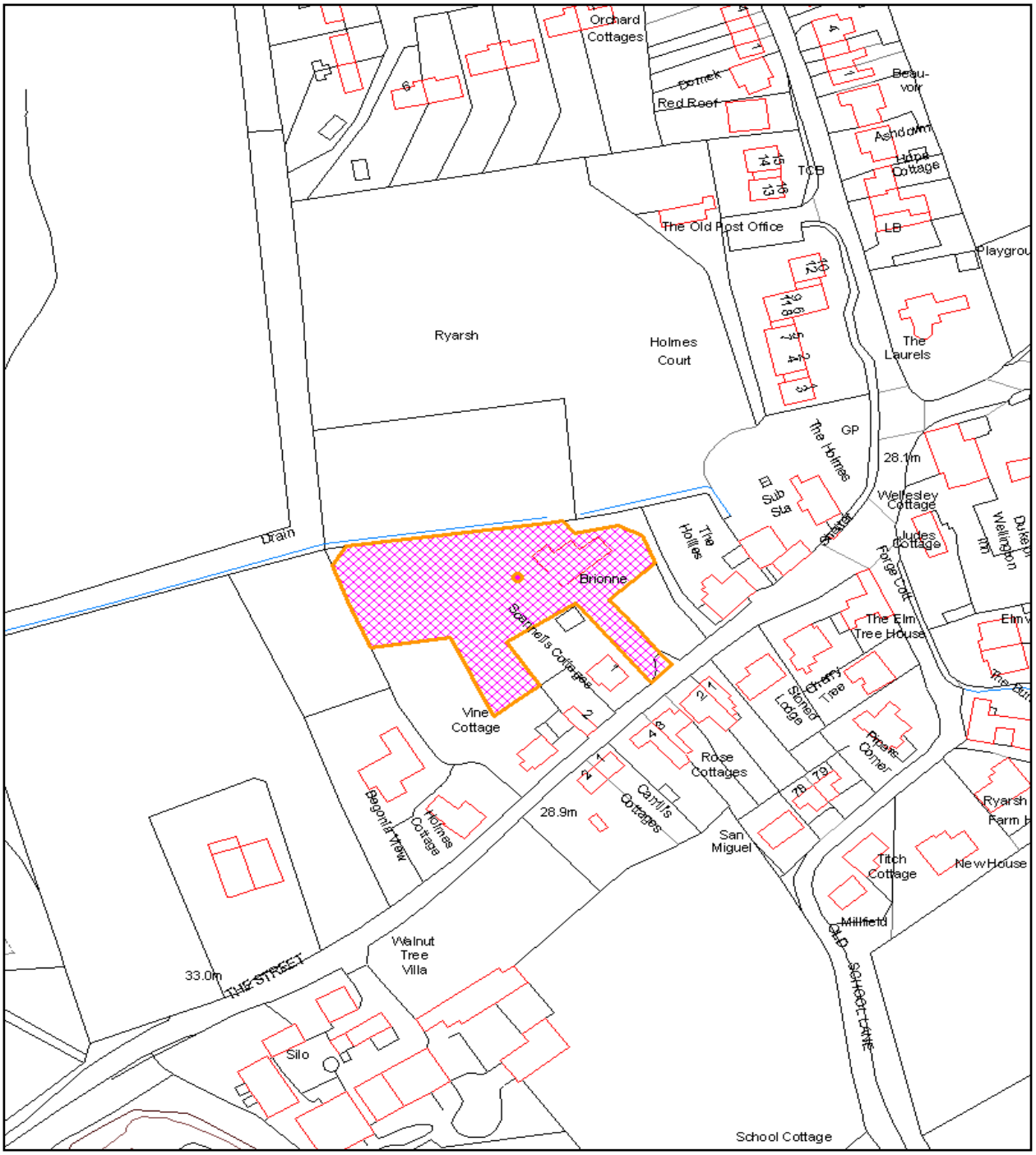
For reference purposes only. No further copies may be made. ©Crown copyright. All rights reserved. Tonbridge and Malling Borough Council Licence No. 100023300 2015.